Technical datasheet

M.06 14013

25/11/2026

WARM & COLD FLOW FORMING PRESSES

HL 1000 ton 4 column press

Brand: HL · Type: 1000 ton 4 column press



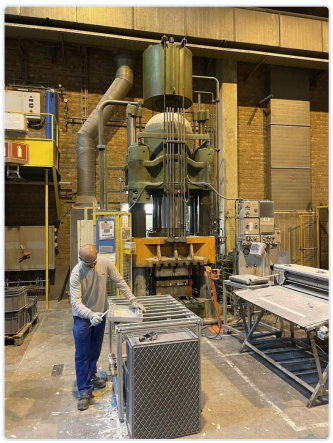



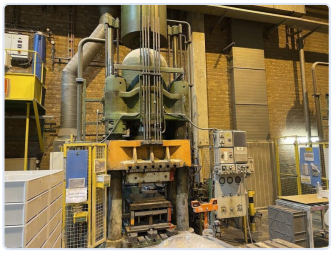



TECHNICAL SPECIFICATIONS

Specifications on request.

DESCRIPTION

4 column hydraulic press
high closing speed
ideal for composite projects
press can remain under pressure for a long period of time
one main hydraulic single acting piston (diameter 660 mm)
two smaller pistons to retract the stamp
heating can be used as an option (on/off)
is installed on top of ground!
hole in table for counterpressure (stroke 200 mm)
Rexroth hydraulic unit 300 bar operating pressure

Capacity: 1000 tons
Passage between uprights: 1000 mm
Max ram adjustment: 800 mm

CONTACT

Dam-Apt BV
De Tonne 77 · 9800 Deinze · Belgium
Tel: +32 (0)9 386 15 71 · info@aptint.com
www.aptint.com · VAT BE 0405.595.996

Scan for the online datasheet

Distance between table -- ram: 1400 mm

Table: 1200 x 1000 mm

Power: 55 kW

Length: 1500 mm

Depth: 1500 mm

Height: 5500 mm

Weight: 25 tons

PRICE

Price on request

Request a quote

CONTACT

Dam-Apt BV

De Tonne 77 · 9800 Deinze · Belgium

Tel: +32 (0)9 386 15 71 · info@aptint.com

www.aptint.com · VAT BE 0405.595.996

Scan for the online datasheet