APT INTERNATIONAL

Technical datasheet

A.07 9568

29/11/2026

CNC LATHES

Mazak Quick Turn 20 Ø 300 x 446 mm

Brand: Mazak Quick Turn 20 · Type: Ø 300 x 446 mm





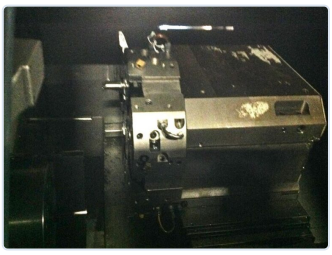



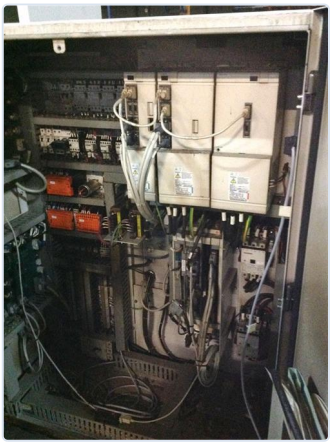

CNC LATHES

Swing over bed	**300 mm**	Distance centre tot centre	**446 mm**
Max cross travel X-axis	**180 mm**	Spindle cone	**510 mm**
Spindle bore	**61 mm**	Power on the spindle	**15 kW**
Number of speeds	**4500 rpm**	Command	**Mazatrol T Plus**
Length	**2660 mm**	Width	**1520 mm**
Height	**1879 mm**	Weight	**4170 kg**
Toolchanger	**yes**	Number of tools	**8 tools**

DESCRIPTION

QTN-20

PRICE

Price on request

Request a quote

CONTACT

Dam-Apt BV

De Tonne 77 · 9800 Deinze · Belgium

Tel: +32 (0)9 386 15 71 · info@aptint.com

www.aptint.com · VAT BE 0405.595.996

Scan for the online datasheet