Technical datasheet

Z.04 14039

23/11/2026

CONVEYORS, OVERHEAD TRAVELLING CRANE, JIG CRANES

Demag 20 ton x 18 800 mm

Brand: Demag · Type: 20 ton x 18 800 mm

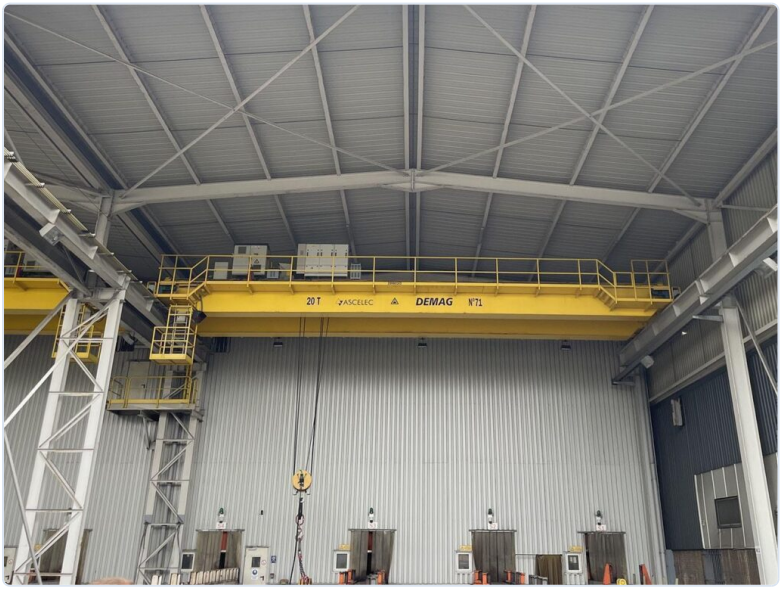



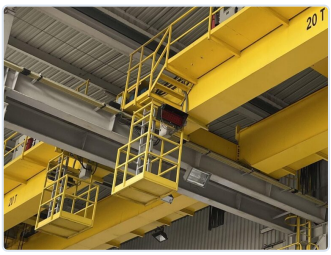





CONVEYORS, OVERHEAD TRAVELLING CRANE, JIG CRANES

Kind of	**overhead travelling crane**	Capacity	**20 ton**
Span	**18 800 mm**	Tackle speed	**0 > 8 m/min**
Rotationspeed	**0 > 60 m/min**	Displacementspeed	**0 > 40 m/min**
Weight	**24 ton**	Numbre of riggers	**double rigger**

DESCRIPTION

All movements are fully frequency controlled!!

with lifting magnet of 16 tons capacity

with digital scale

Type: ZZKE

Group FEM 4M

Demag hoist DH 2050 H27 ZV3 4/1

cooled electrical cabinet (and water resistant)

Crane can be used with or without operator cabin. This cabin can be easily removed and disconnected with an electrical plug.

Original NEW PRICE was 350,000 euros

PRICE

Price on request

Request a quote

CONTACT

Dam-Apt BV

De Tonne 77 · 9800 Deinze · Belgium

Tel: +32 (0)9 386 15 71 · info@aptint.com

www.aptint.com · VAT BE 0405.595.996

Scan for the online datasheet