Technical datasheet

Z.07 10722

23/11/2026

DRIVEN ASSEMBLIES / COMPRESSORS

Caterpillar Perkins V8 Generator 450 kVa

Brand: Caterpillar · Type: Perkins V8 Generator 450 kVa





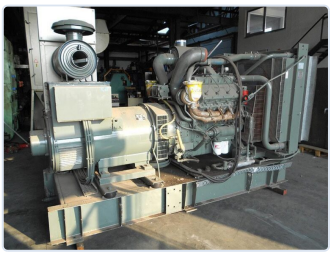



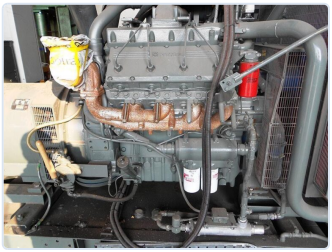

TECHNICAL SPECIFICATIONS

Specifications on request.

DESCRIPTION

Perkins Rolls Royce V8 Diesel motor 1500 rpm - Type: 3008TAG3A

Stamford generator - Type: HC534F2

> 450 kVa

> 380V 3 phase

ONLY 45 operating hours!!!!!!!!!!

PRICE

Price on request

Request a quote

CONTACT

Dam-Apt BV

De Tonne 77 · 9800 Deinze · Belgium

Tel: +32 (0)9 386 15 71 · info@aptint.com

www.aptint.com · VAT BE 0405.595.996

Scan for the online datasheet