APT INTERNATIONAL

Technical datasheet

Y.04 9749

23/11/2026

OVENS

Furnace/Oven 1350° C

Brand: Furnace/Oven · Type: 1350° C



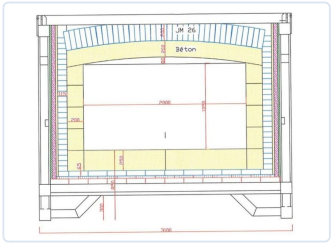

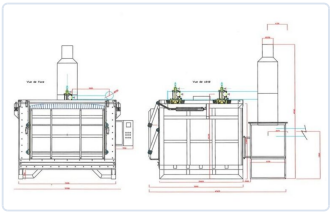



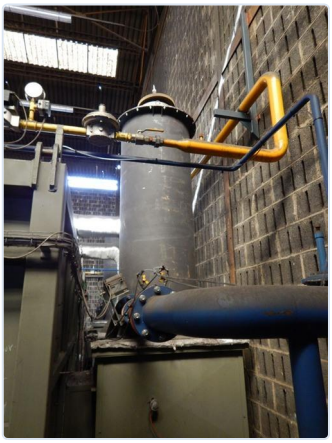

OVENS

Kind of	**oven**	Max temperature	**1350° C**
Capacity	**4 m3**	Length	**3300 mm**
Depth	**2700 mm**	Height	**1800 mm**
Weight	**14 ton**		

DESCRIPTION

Brand: Fours H&C Type: FG4000 Gas powered Full electronic control Entry dimensions: 2000 x 1050 mm Chamber depth: 2200 mm Max temp: 1350° C

New price in 2014 was 165 000€

PRICE

Price on request

Request a quote

CONTACT

Dam-Apt BV

De Tonne 77 · 9800 Deinze · Belgium

Tel: +32 (0)9 386 15 71 · info@aptint.com

www.aptint.com · VAT BE 0405.595.996

Scan for the online datasheet