Technical datasheet

Y.05 10070

23/11/2026

SHOT- & GRITBLASTING

Zero – Clemco suction blast cabinet

Brand: Zero - Clemco · Type: suction blast cabinet





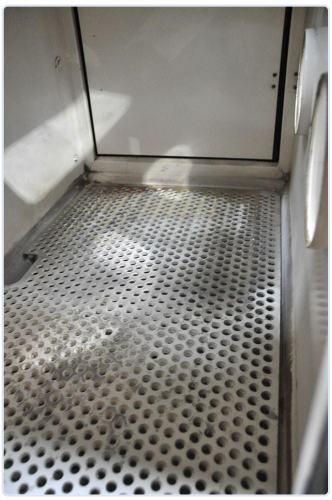





TECHNICAL SPECIFICATIONS

Specifications on request.

DESCRIPTION

Type: BNP 55 - 2E

BNP blast cabinets deliver efficient, affordable media blasting to clean, peen, deburr, or finish parts.

PRICE

Price on request

Request a quote

CONTACT

Dam-Apt BV

De Tonne 77 · 9800 Deinze · Belgium

Tel: +32 (0)9 386 15 71 · info@aptint.com

www.aptint.com · VAT BE 0405.595.996

Scan for the online datasheet