APT INTERNATIONAL

Technical datasheet

Y.01f 8347

23/11/2026

SURFACE CLEANING MACHINES

Rosler deburring Ø 2000 mm

Brand: Rosler · Type: deburring Ø 2000 mm





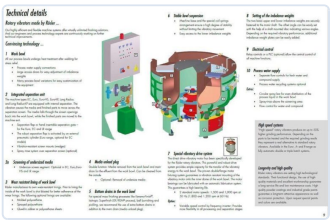





TECHNICAL SPECIFICATIONS

Specifications on request.

DESCRIPTION

Vibratory surface finishing takes place in a work bowl placed on coil springs. The vibratory energy is induced by a special vibratory motor that is mounted in the center of the work bowl. The vibration creates the typical “relative” movement of media against parts. The continuous feeding of water and compound – also known as soap – supports the finishing process.

Bowl depth: 660 mm
Bowl width: 430 mm
Bowl diameter: 1580 mm

PRICE

Price on request

Request a quote

CONTACT

Dam-Apt BV
De Tonne 77 · 9800 Deinze · Belgium
Tel: +32 (0)9 386 15 71 · info@aptint.com
www.aptint.com · VAT BE 0405.595.996

Scan for the online datasheet