APT INTERNATIONAL

Technical datasheet

Z.03 4853

23/11/2026

VEHICLES (LIFT TRUCKS - LOADING - CLEANING ETC)

Hyster H7.00 XL

Brand: Hyster · Type: H7.00 XL









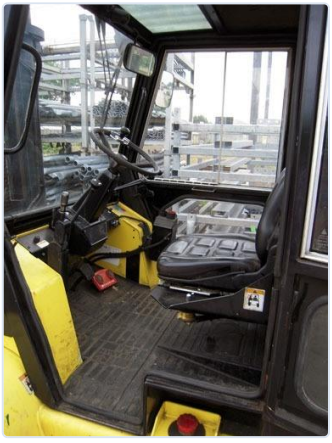

VEHICLES (LIFT TRUCKS - LOADING - CLEANING ETC)

Kind off	**Forklift**	Loading capacity	**7 Ton**
Length	**forks 1800 mm**	Breadth	**forks 150 mm**
Max arrow height	**3500 mm**		

DESCRIPTION

Hyster type H7 Diesel 4 cyl. Perkings Cap: 7 Ton Fork length: 1500 mm Hydra. Side shift + Hydr. fork adjustment Hydraulic Duplex mast (See-through) Heated Cabin Excellent mechanical machine- not computer steered, so no PC breakdown possible. Last of the reputed mechanical forklifts. height: 2750 mm width: 2100 mm length: 5600 mm

PRICE

Price on request

Request a quote

CONTACT

Dam-Apt BV

De Tonne 77 · 9800 Deinze · Belgium

Tel: +32 (0)9 386 15 71 · info@aptint.com

www.aptint.com · VAT BE 0405.595.996

Scan for the online datasheet