Technical datasheet

A.12 3274 *06

23/11/2026

VERTICAL TURNING MACHINES CONVENTIONAL & CNC

Berthiez 9330/3

Brand: Berthiez · Type: 9330/3







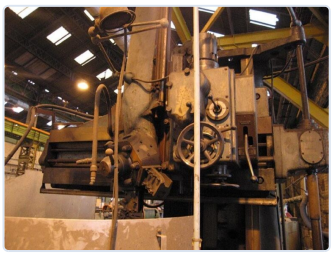



VERTICAL TURNING MACHINES CONVENTIONAL & CNC

Chuck dia.	**1400 mm**	Max turningdia -- passage	**1760 mm**
Power on the spindle	**40 kW**	Max hight of workpiece Z-axis	**1700 mm**
Number of speeds	**18 speeds 3,15-160 rpm**	Power needed	**55 kVa/ 220 V**
Long	**4000 mm**	Wide	**3200 mm**
Height	**3200 mm**	Weight	**15 000 kg**
Turret	**+ revolver kop**	Qty Tools	**5**

DESCRIPTION

-Cross travel support Z - 935 mm - spanen transporteur

PRICE

Price on request

Request a quote

CONTACT

Dam-Apt BV

De Tonne 77 · 9800 Deinze · Belgium

Tel: +32 (0)9 386 15 71 · info@aptint.com

www.aptint.com · VAT BE 0405.595.996

Scan for the online datasheet