APT INTERNATIONAL

Scheda tecnica

Z.07 10722

23/11/2026

GRUPPI / COMPRESSORI A MOTORE

Caterpillar Perkins V8 Generator 450 kVa

Marca: Caterpillar · Tipo: Perkins V8 Generator 450 kVa





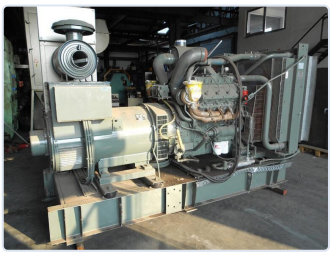



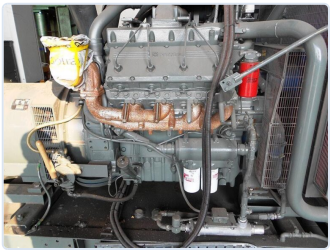

SPECIFICHE TECNICHE

Specifiche su richiesta.

DESCRIZIONE

Perkins Rolls Royce V8 Diesel motor 1500 rpm - Type: 3008TAG3A

Stamford generator - Type: HC534F2

> 450 kVa

> 380V 3 phase

ONLY 45 operating hours!!!!!!!!!!

PREZZO

Prezzo su richiesta

Richiedi un preventivo

CONTATTI

Dam-Apt BV

De Tonne 77 · 9800 Deinze · Belgio

Tel: +32 (0)9 386 15 71 · info@aptint.com

www.aptint.com · P. IVA BE 0405.595.996

Scansiona per la scheda online