APT INTERNATIONAL

Karta techniczna

A.01 1305 *03

23/11/2026

CENTRA TOKARSKIE

Mondial Celtic NDC 14

Marka: Mondial · Typ: Celtic NDC 14



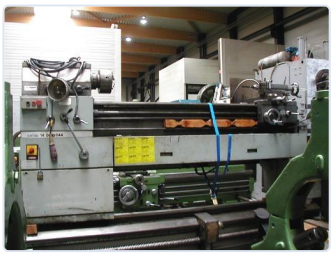



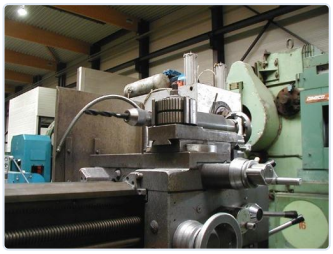

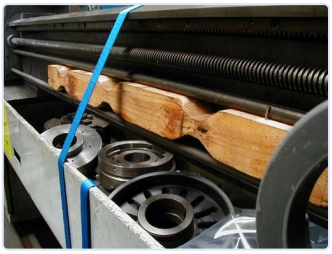

CENTRA TOKARSKIE

Distance between centers	**1500 mm**	Swing over bed	**370 mm**
Swing over cross-slide	**200 mm**	Swing in gap	**540 mm**
Spindlebore	**35 mm**	Power on main spindle	**4-2,8 / 3 -2**
Number of speeds	**38 -- 1600 rpm**	Total power needed	**4 - 2,8 pk**
Length L --R	**2505 mm**	Width Fw - Bw	**860 mm**
Height	**1460 mm**	Weight	**920 kg**
Toolholder	**Quick-changer**		

OPIS

Losse kop 10 mm verstelbaar tov centeras (dia 48 mm) Spindelkonus MK 5 -- 54 langsvoedingen van o,05 - 2,8 mm 54 dwarsvoedingen van 0,025 - 1,4 mm 49 metische draden van 0,225 to 10 mm -- 54 Witworthdraden g/" 96 - 1 5/8 45 moduldraden mod. van 0,225 - 5 -- 54 pitchdraden 192 tot 3 1/4

CENA

Cena na zapytanie

Poproś o ofertę

KONTAKT

Dam-Apt BV

De Tonne 77 · 9800 Deinze · Belgia

Tel: +32 (0)9 386 15 71 · info@aptint.com

www.aptint.com · VAT BE 0405.595.996

Zeskanuj, aby zobaczyć kartę online