APT INTERNATIONAL

Karta techniczna

A.07 9568

29/11/2026

TOKARKI CNC

Mazak Quick Turn 20 Ø 300 x 446 mm

Marka: Mazak Quick Turn 20 · Typ: Ø 300 x 446 mm





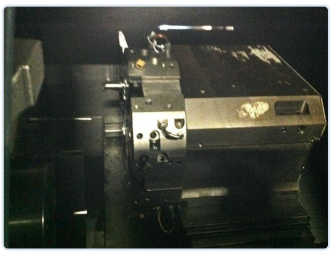



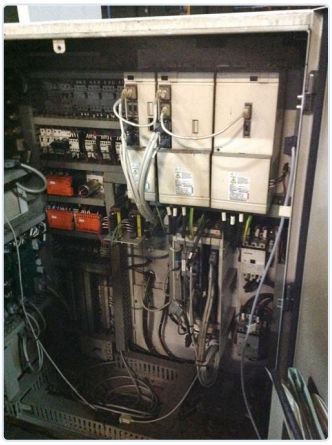

TOKARKI CNC

Swing over bed	**300 mm**	Distance centre tot centre	**446 mm**
Max cross travel X-axis	**180 mm**	Spindle cone	**510 mm**
Spindle bore	**61 mm**	Power on the spindle	**15 kW**
Number of speeds	**4500 rpm**	Command	**Mazatrol T Plus**
Length L -- R	**2660 mm**	Width Fw -- Bw	**1520 mm**
Height	**1879 mm**	Weight	**4170 kg**
Toolchanger	**yes**	Number of tools	**8 tools**

OPIS

QTN-20

CENA

Cena na zapytanie

Poproś o ofertę

KONTAKT

Dam-Apt BV

De Tonne 77 · 9800 Deinze · Belgia

Tel: +32 (0)9 386 15 71 · info@aptint.com

www.aptint.com · VAT BE 0405.595.996

Zeskanuj, aby zobaczyć kartę online