APT INTERNATIONAL

Karta techniczna

A.07 3268 *06

23/11/2026

TOKARKI CNC

NAKAMURA TMC 20

Marka: NAKAMURA · Typ: TMC 20







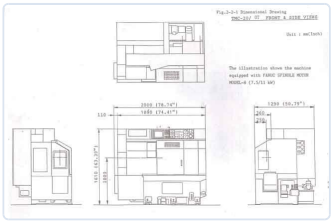

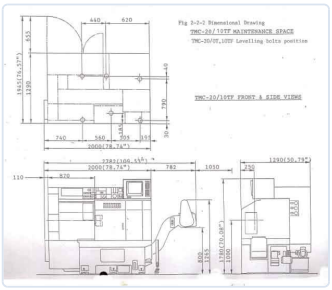

TOKARKI CNC

Swing over bed	**400 mm**	Swing over cross-slide	**210 mm**
Spindle cone	**A2-5**	Spindle bore	**52 mm**
Power on the spindle	**max L 11-R 7,5**	Number of speeds	**50-4500 rpm**
Command	**FANUC OTC**	Current needed	**55 kVA - 220 V**
Length L -- R	**2000 + 782 mm**	Width Fw -- Bw	**1290 mm + 655 mm**
Height	**1610 mm**	Weight	**3 T**
Toolchanger	**VDI**	Number of tools	**12**

OPIS

Including : work catcher, parts conveyor, bar feeder Iemca Tal Auto 65-38

CENA

Cena na zapytanie

Poproś o ofertę

KONTAKT

Dam-Apt BV

De Tonne 77 · 9800 Deinze · Belgia

Tel: +32 (0)9 386 15 71 · info@aptint.com

www.aptint.com · VAT BE 0405.595.996

Zeskanuj, aby zobaczyć kartę online