# Karta techniczna

**A.12 3274 *06**

23/11/2026

TOKARKI PIONOWE KONWENCJONALNE I CNC

# Berthiez 9330/3

Marka: Berthiez · Typ: 9330/3








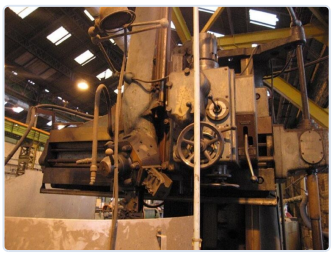



## TOKARKI PIONOWE KONWENCJONALNE I CNC

| | | | |
|---|---|---|---|
| Chuck dia. | **1400 mm** | Max turningdia -- passage | **1760 mm** |
| Power on the spindle | **40 kW** | Max hight of workpiece Z-axis | **1700 mm** |
| Number of speeds | **18 speeds 3,15-160 rpm** | Power needed | **55 kVa/ 220 V** |
| Long L -- R | **4000 mm** | Wide Fw -- Bw | **3200 mm** |
| Height | **3200 mm** | Weight | **15 000 kg** |
| Turret | **+ revolver kop** | Qty Tools | **5** |

## OPIS

-Cross travel support Z - 935 mm - spanen transporteur

CENA

**Cena na zapytanie**

Poproś o ofertę


## KONTAKT

**Dam-Apt BV**

De Tonne 77 · 9800 Deinze · Belgia

Tel: +32 (0)9 386 15 71 · info@aptint.com

www.aptint.com · VAT BE 0405.595.996


Zeskanuj, aby zobaczyć kartę online