APT INTERNATIONAL

Karta techniczna

C.02 10400

23/11/2026

WIERTARKI PROMIENIOWE

Csepel RF22 Mk4

Marka: Csepel · Typ: RF22 Mk4



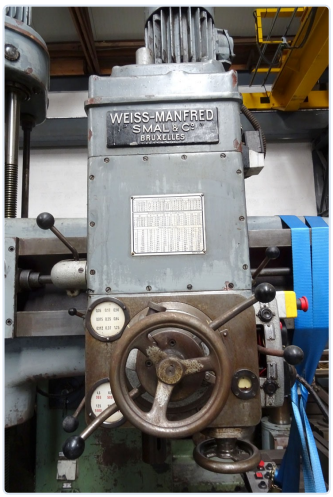

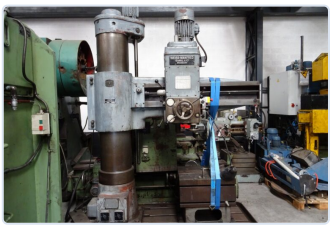

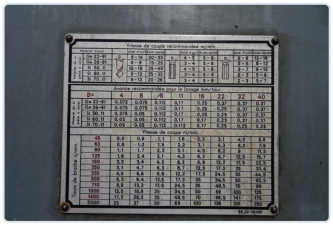

WIERTARKI PROMIENIOWE

Admission in drilling-spindle (morse)	**Mk 4**	Max drilling capacity	**50 mm**
Longitudinal travel drilling-head (X-axis)	**1250 mm**	Height-travel arm (Y-axis)	**1040 mm**
Max drilling-depth	**300 mm**	Speeds	**45 > 2000 rpm**
Weight	**3,9 ton**		

CENA

Cena na zapytanie

Poproś o ofertę

KONTAKT

Dam-Apt BV

De Tonne 77 · 9800 Deinze · Belgia

Tel: +32 (0)9 386 15 71 · info@aptint.com

www.aptint.com · VAT BE 0405.595.996